VISIT…

LANZAROTE Caliente.COM

# HAIR

Words and Music by STEFANI GERMANOTTA
and NADIR KHAYAT

**Pop Rock**

F C Dm B♭

Oh, oh.

*mp*

F C Dm B♭

Oh, oh.

F C Dm

When - ev - er I'm dressed cool, my par - ents put up a fight.

Copyright © 2011 Sony/ATV Music Publishing LLC, House Of Gaga Publishing Inc. and Songs Of RedOne
All Rights Administered by Sony/ATV Music Publishing LLC, 8 Music Square West, Nashville, TN 37203
International Copyright Secured All Rights Reserved

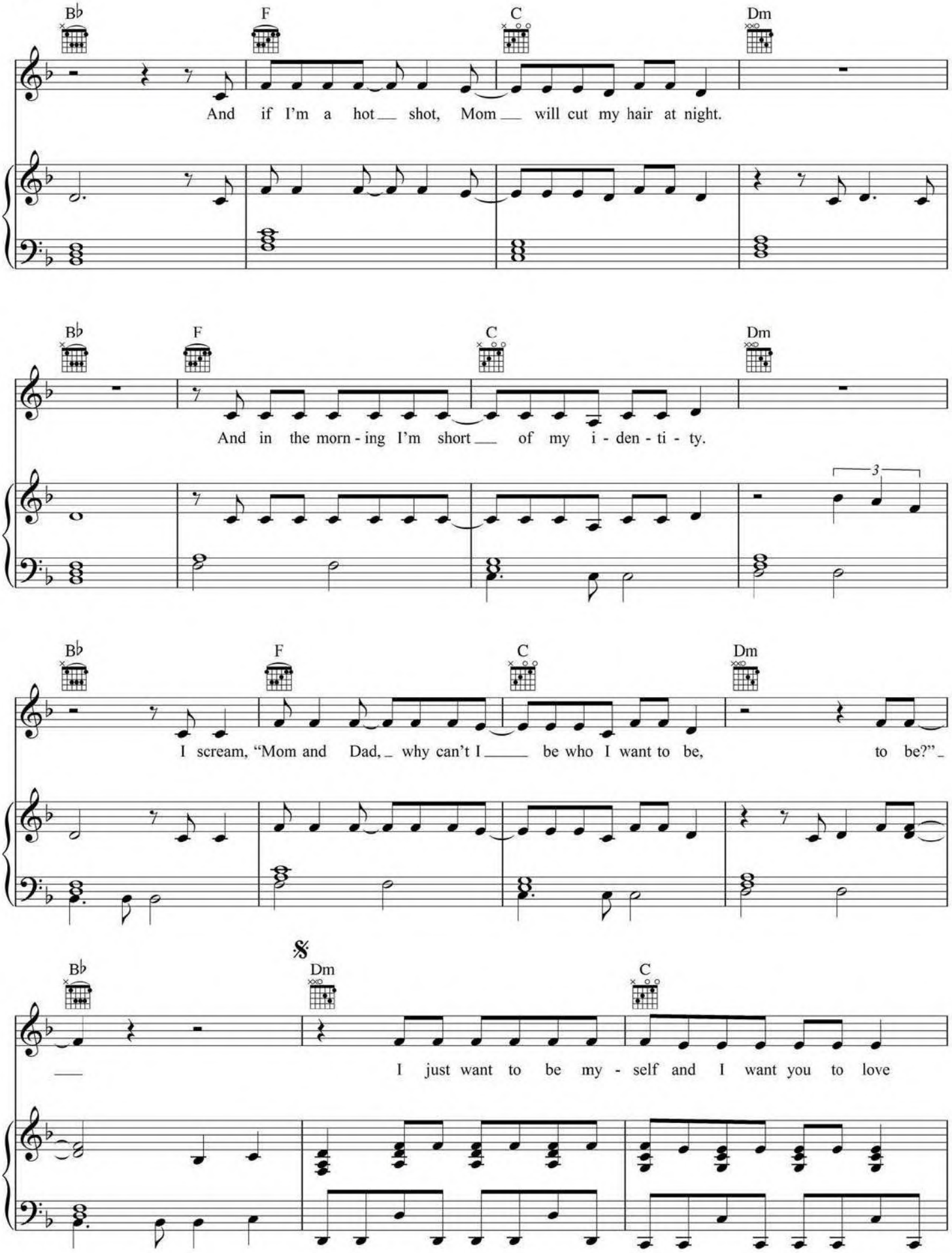
B♭
F
C
Dm
And if I'm a hot shot, Mom will cut my hair at night.
And in the morn - ing I'm short of my i - den - ti - ty.
3
I scream, "Mom and Dad, why can't I be who I want to be, to be?"
𝄋
I just want to be my - self and I want you to love

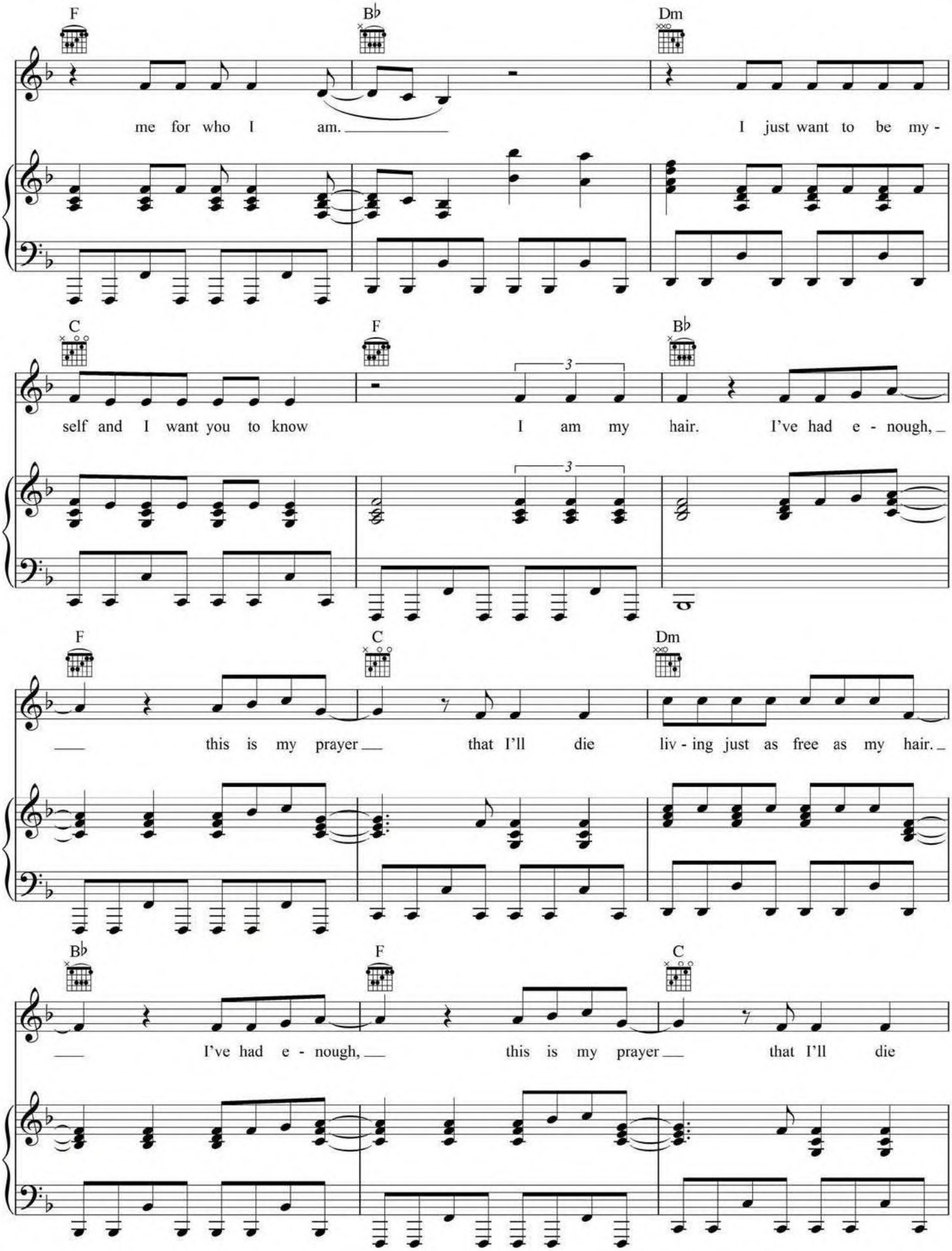
F
B♭
Dm
me for who I am.
I just want to be my -
C
F
B♭
self and I want you to know
I am my hair.
I've had e - nough,
F
C
Dm
this is my prayer
that I'll die
liv - ing just as free as my hair.
B♭
F
C
I've had e - nough,
this is my prayer
that I'll die

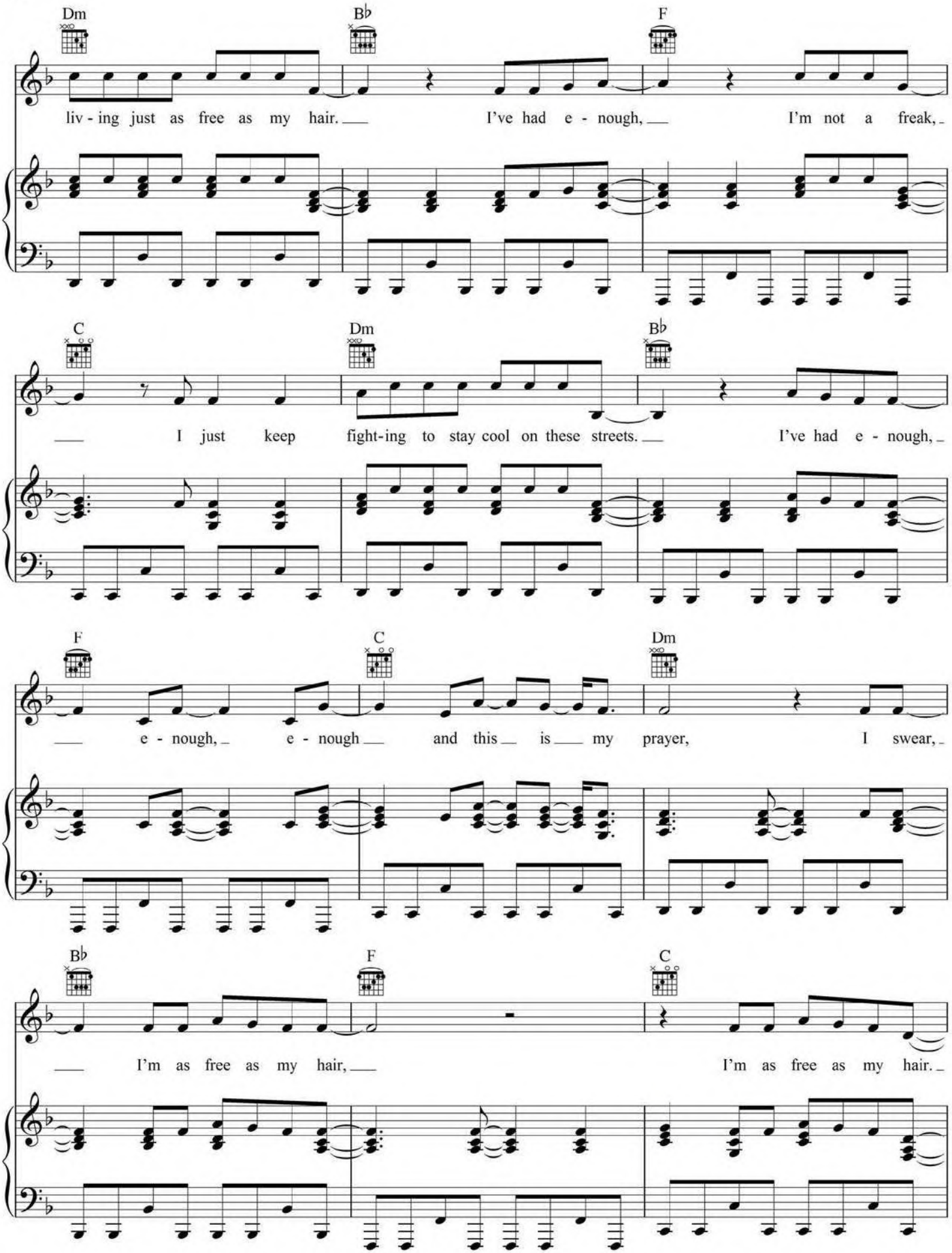
Dm
B♭
F
liv - ing just as free as my hair.
I've had e - nough,
I'm not a freak,
C
Dm
B♭
I just keep fight-ing to stay cool on these streets.
I've had e - nough,
F
C
Dm
e - nough, e - nough and this is my prayer, I swear,
B♭
F
C
I'm as free as my hair,
I'm as free as my hair.

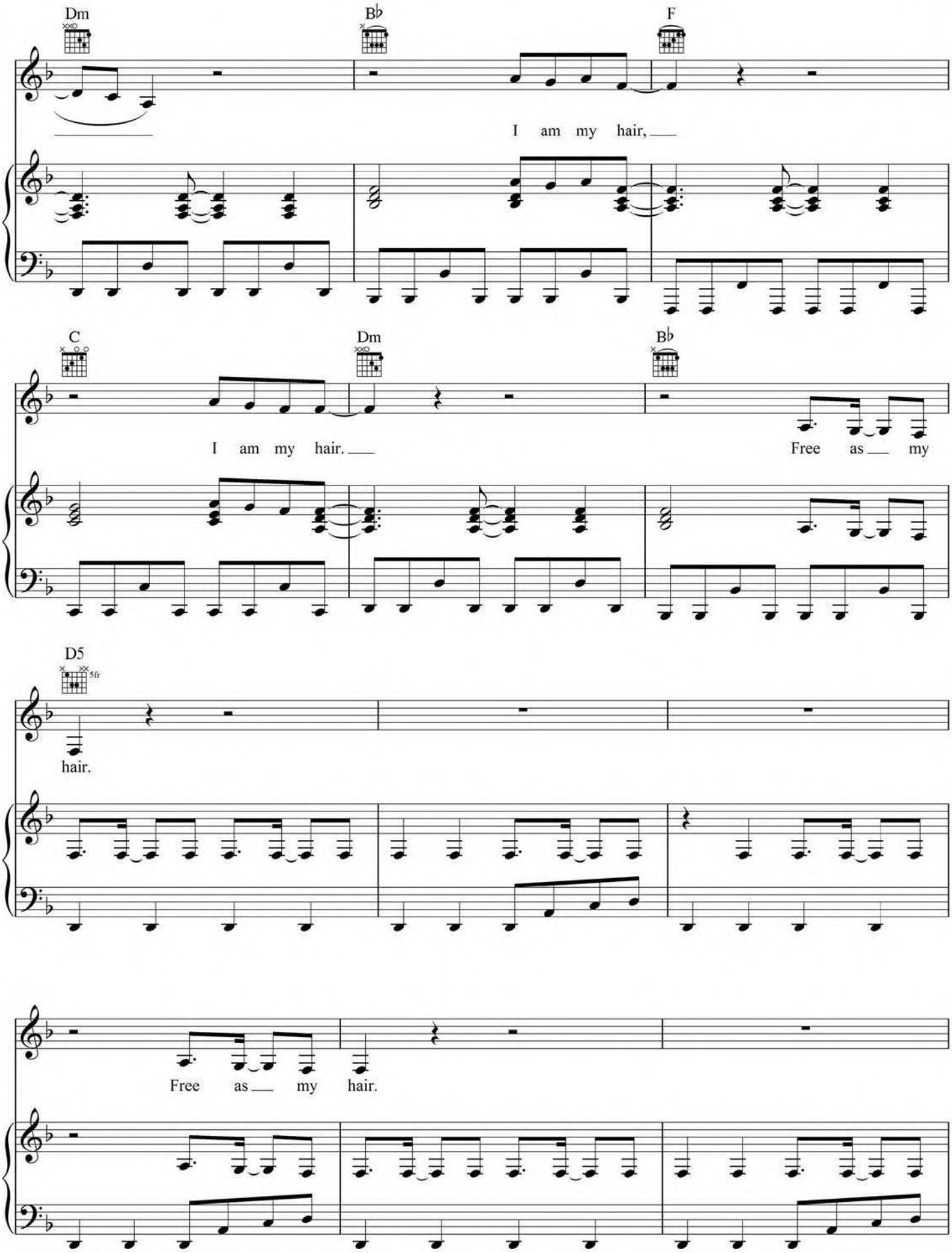
Dm
B♭
F
I am my hair,
C
Dm
B♭
I am my hair.
Free as my
D5
5fr
hair.
Free as my hair.

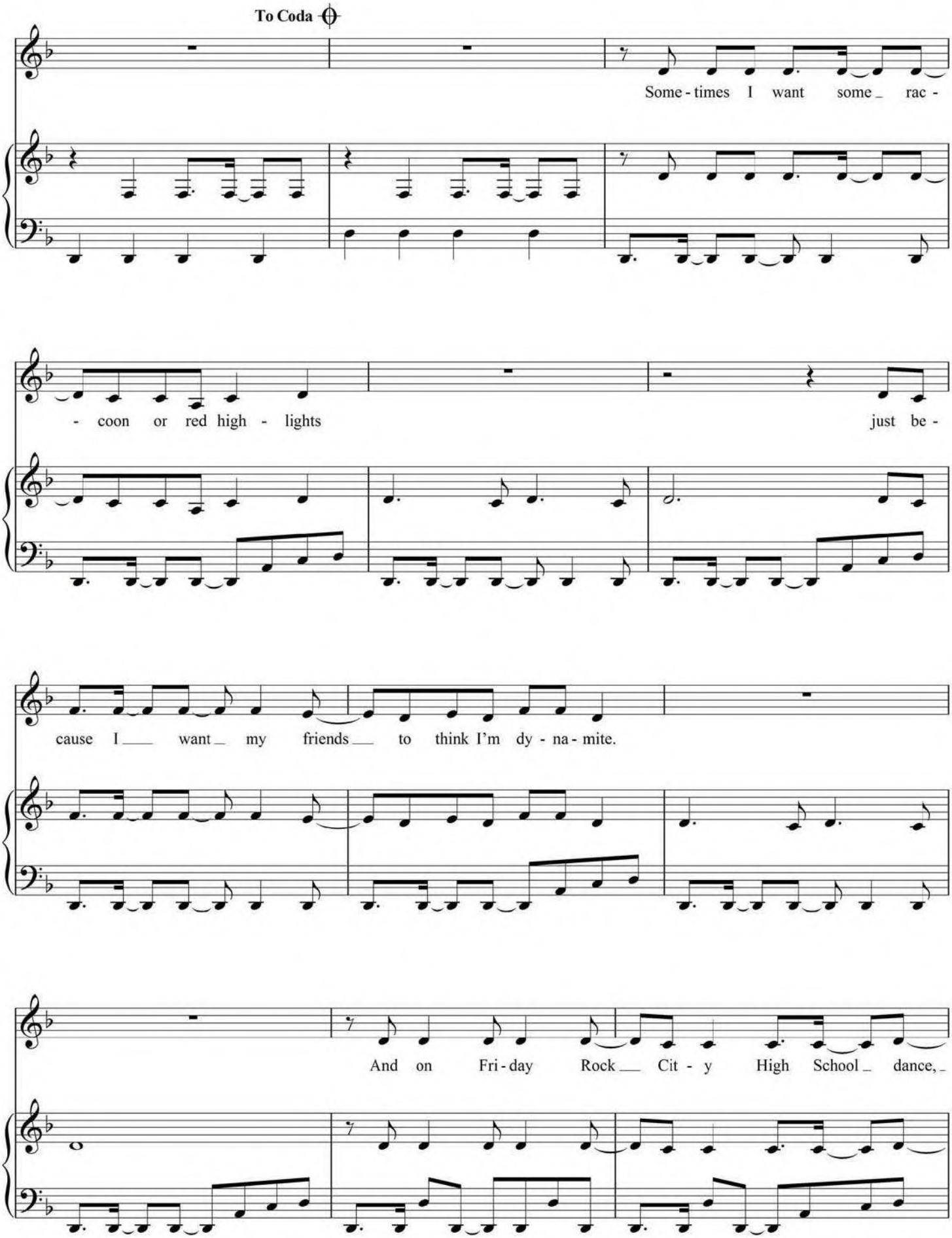
To Coda
Some - times I want some rac -
- coon or red high - lights
just be -
cause I want my friends to think I'm dy - na - mite.
And on Fri - day Rock Cit - y High School dance,

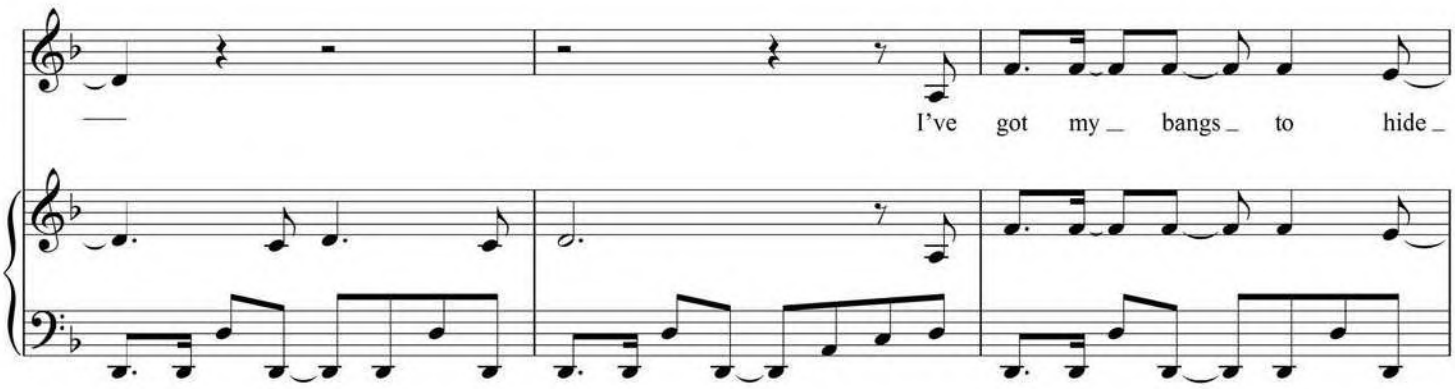
I've got my bangs to hide

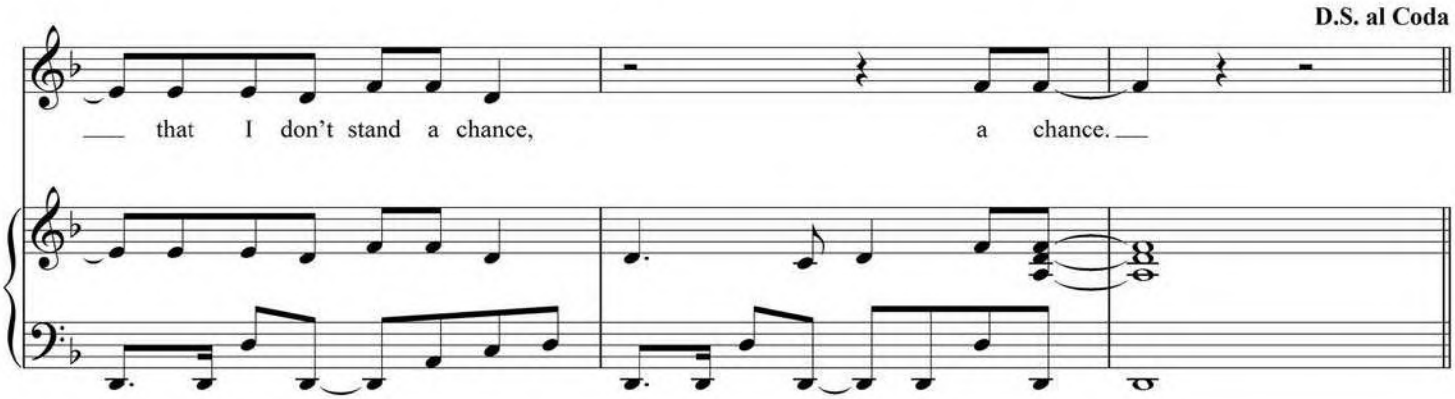
D.S. al Coda
that I don't stand a chance, a chance.

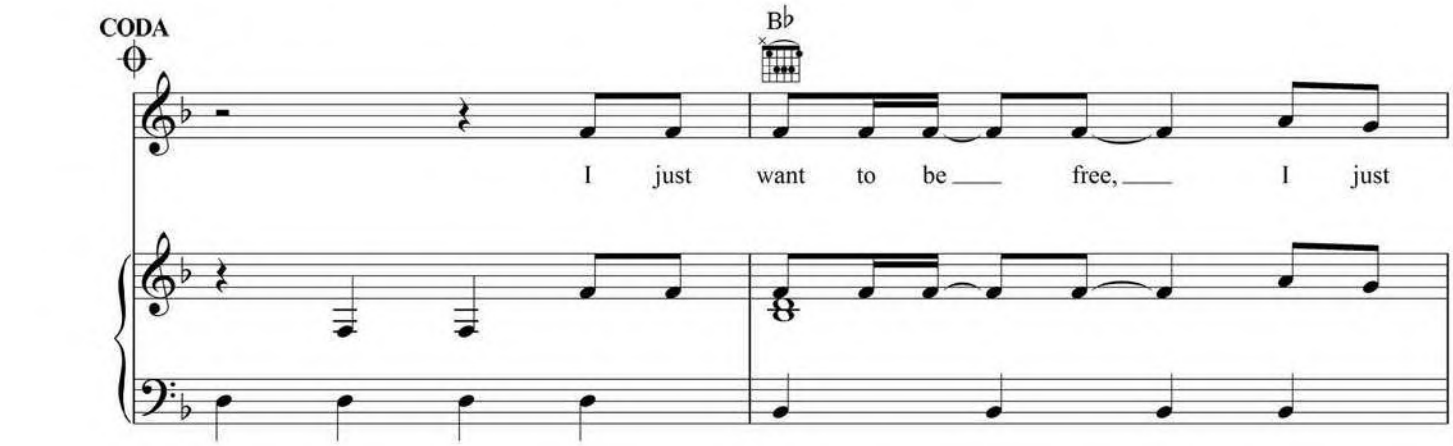
CODA
B♭
I just want to be free, I just

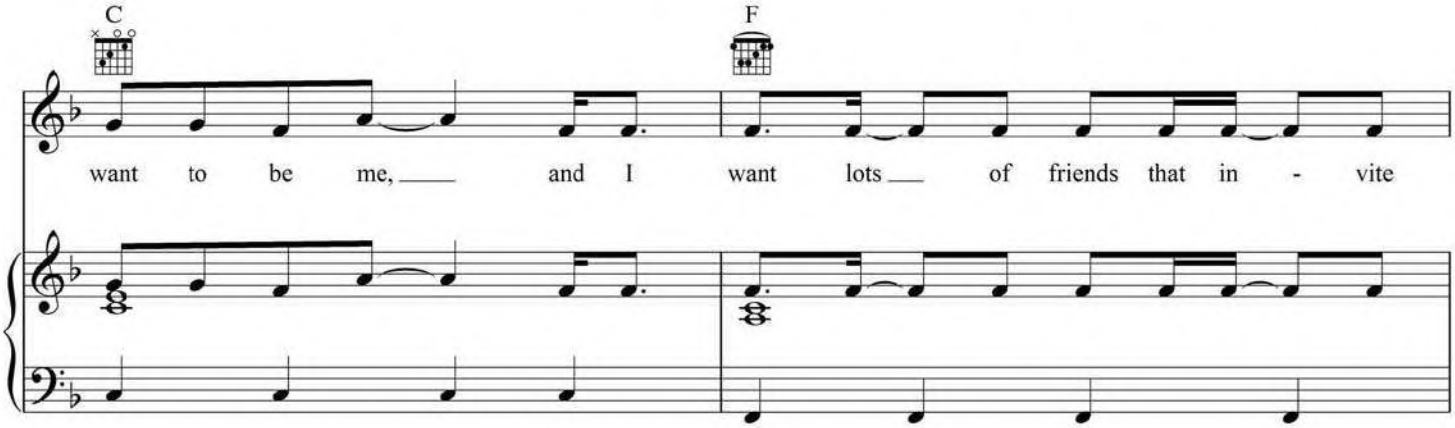
C
F
want to be me, and I want lots of friends that in - vite

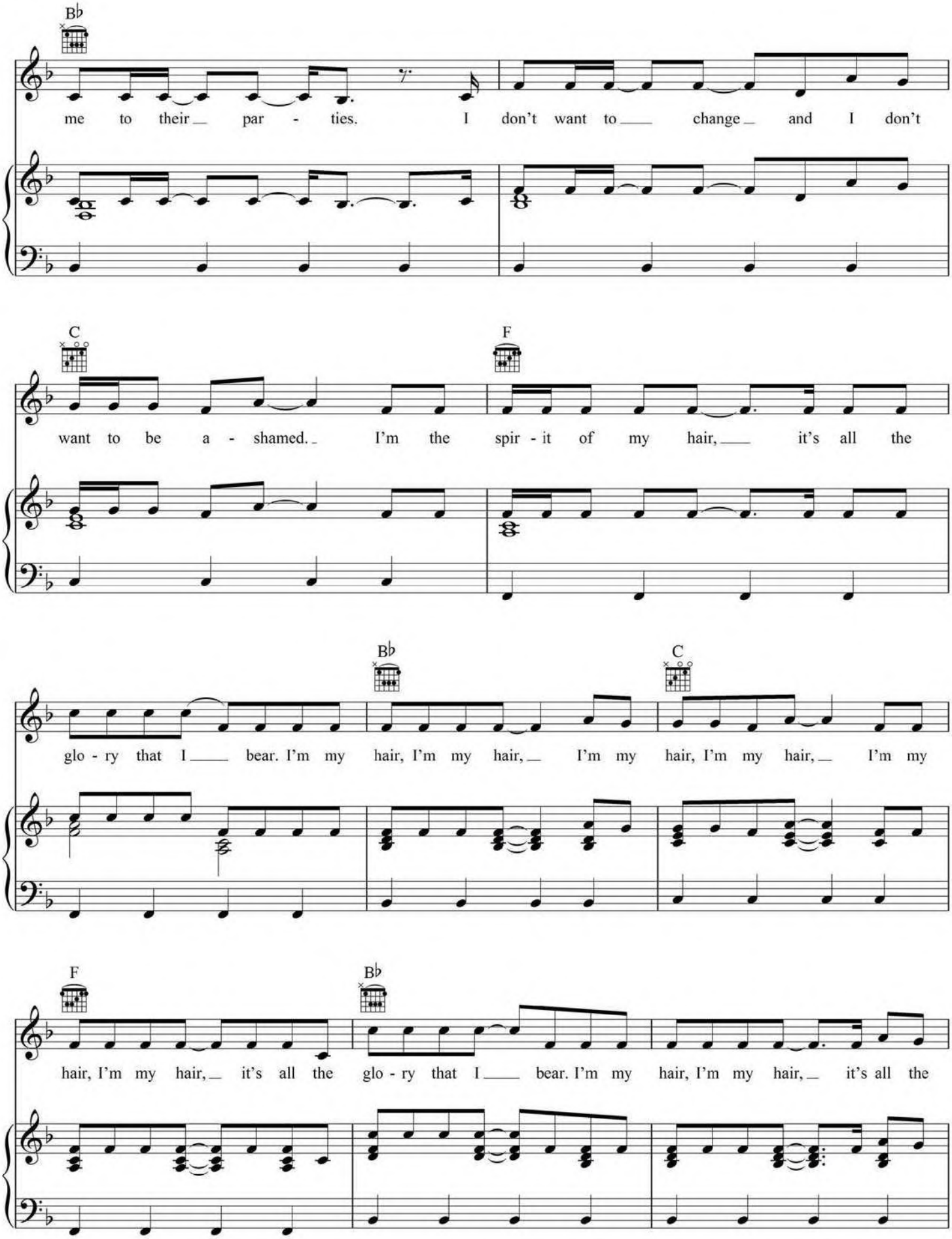
B♭
me to their par - ties. I don't want to change and I don't
C
F
want to be a - shamed. I'm the spir - it of my hair, it's all the
B♭
C
glo - ry that I bear. I'm my hair, I'm my hair, I'm my hair, I'm my hair, I'm my
F
B♭
hair, I'm my hair, it's all the glo - ry that I bear. I'm my hair, I'm my hair, it's all the

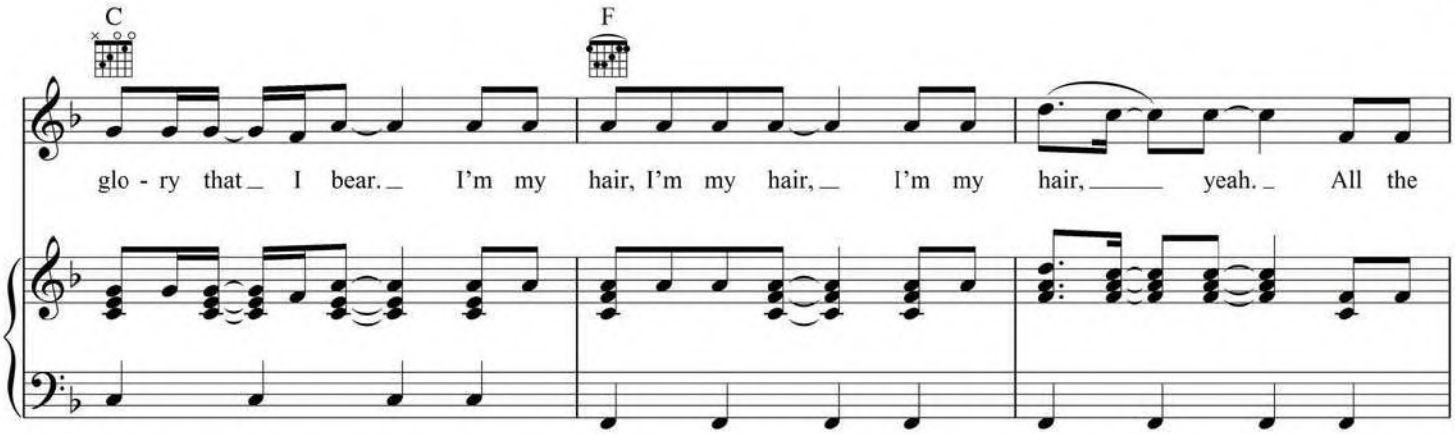
C
F
glo - ry that I bear. I'm my hair, I'm my hair, I'm my hair, yeah. All the

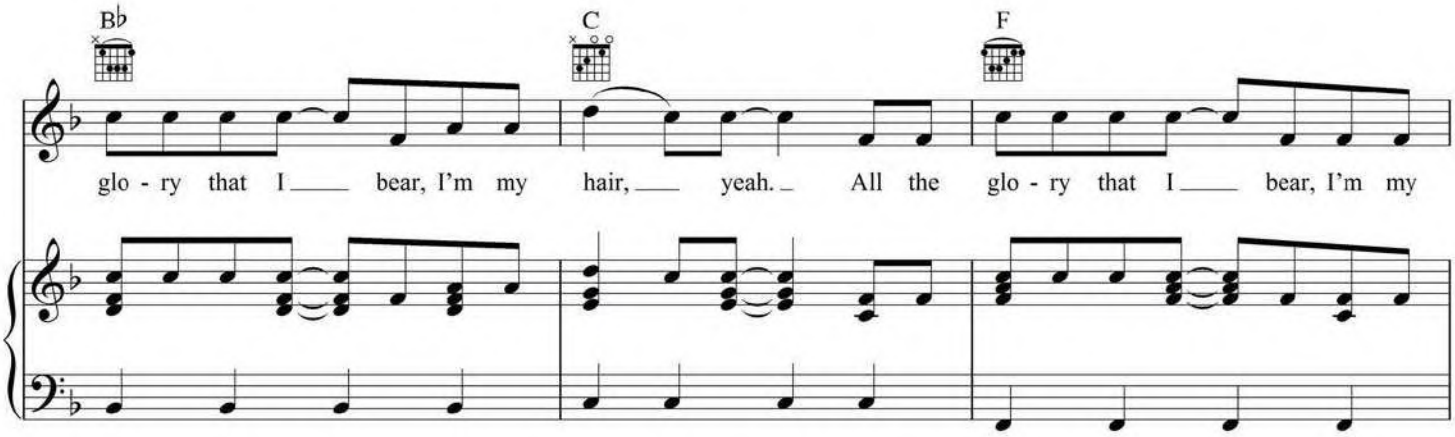
B♭
C
F
glo - ry that I bear, I'm my hair, yeah. All the glo - ry that I bear, I'm my

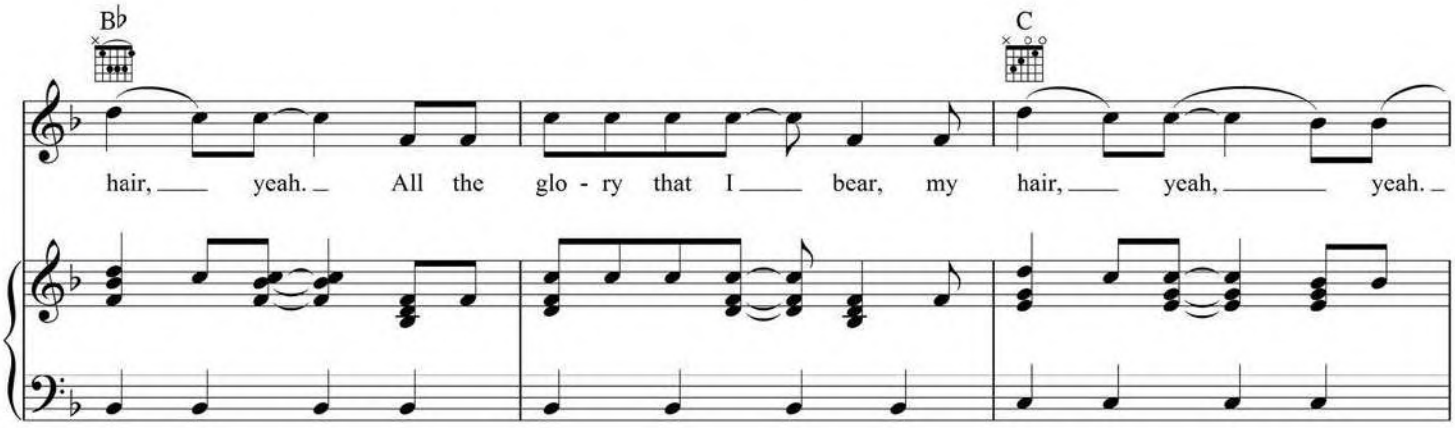
B♭
C
hair, yeah. All the glo - ry that I bear, my hair, yeah, yeah.

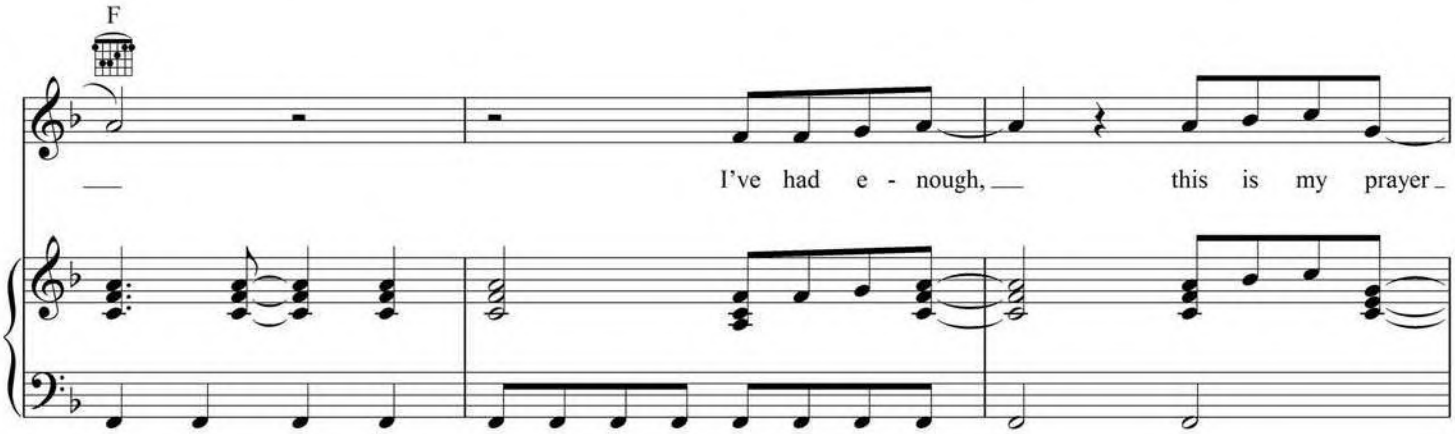
F
I've had e - nough, this is my prayer

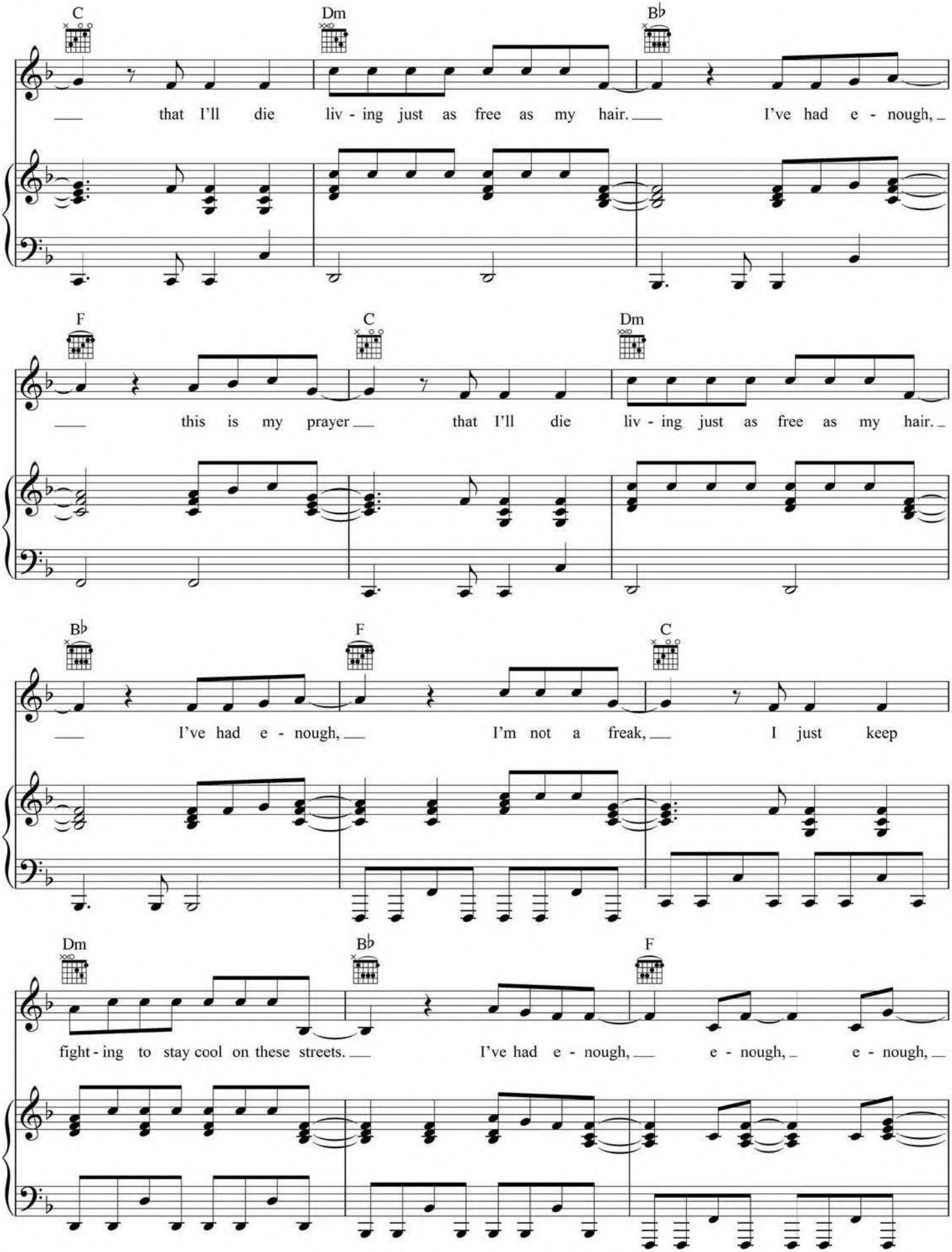
C
Dm
B♭
that I'll die liv - ing just as free as my hair.
I've had e - nough,
F
C
Dm
this is my prayer
that I'll die liv - ing just as free as my hair.
B♭
F
C
I've had e - nough,
I'm not a freak,
I just keep
Dm
B♭
F
fight - ing to stay cool on these streets.
I've had e - nough,
e - nough,
e - nough,

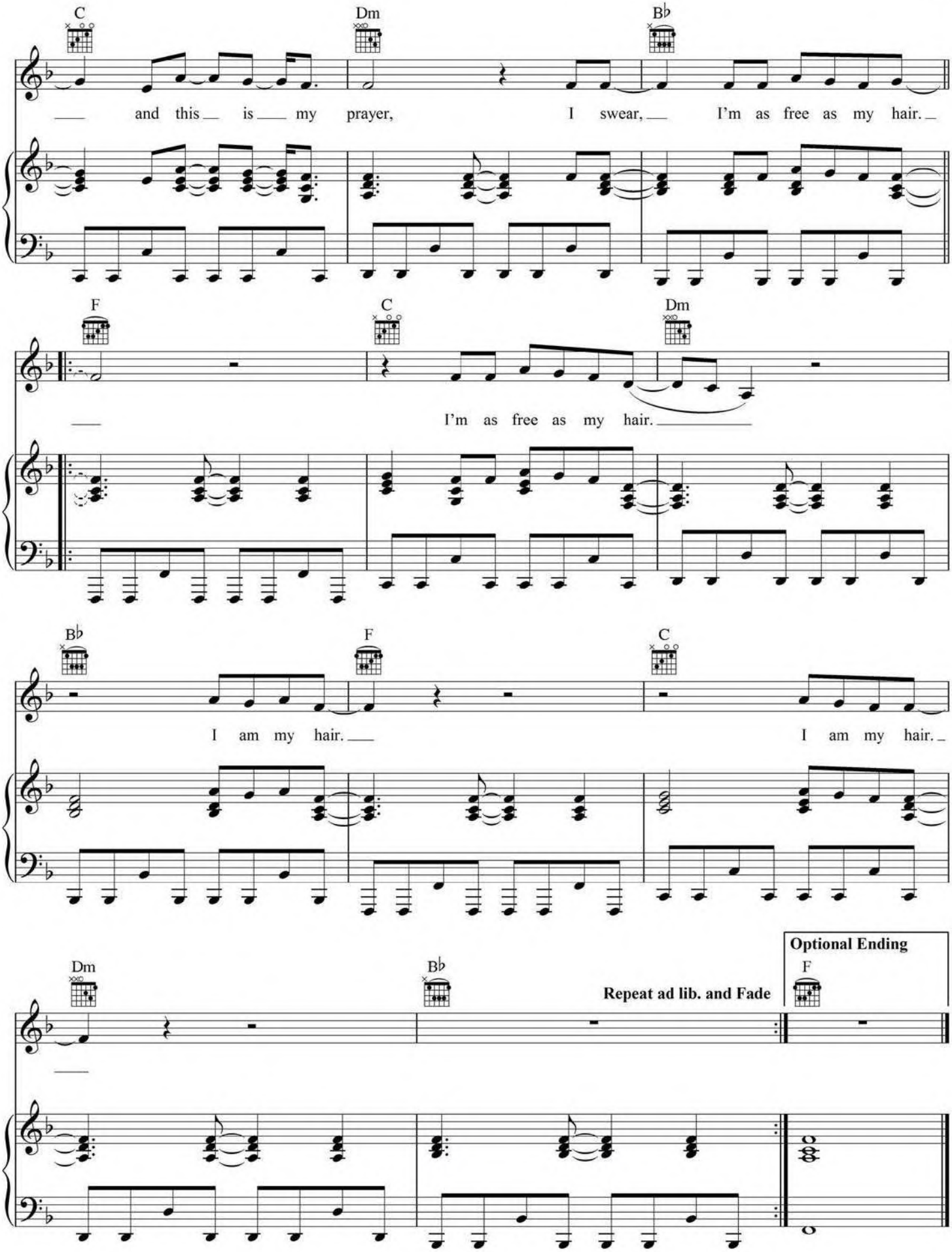
C
Dm
B♭
and this is my prayer, I swear, I'm as free as my hair.
F
C
Dm
I'm as free as my hair.
B♭
F
C
I am my hair.
I am my hair.
Dm
B♭
Repeat ad lib. and Fade
Optional Ending
F